



New Home Sales Consultant Contact:

Debbie Ates

16520 Moonlit Path Manor, TX 78653

whispervalley@homesbyavi.com

512 801 3543

*Prices subject to change without notice. E&O.E. Builder reserves the right to make changes.



Adams

\$365,000 16524 Glimmering Road

The Adams is the perfect floor plan for a variety of homeowners to enjoy the assets of a single floor layout without compromising on space. This home has it all, including options for a dining room plus study, a flex room between the bedrooms, as well as a covered rear patio for additional living space. The master suite enjoys a bathroom with full walk-in closet, garden bathtub and shower.



THE ADAMS • 2092 SQ.FT.

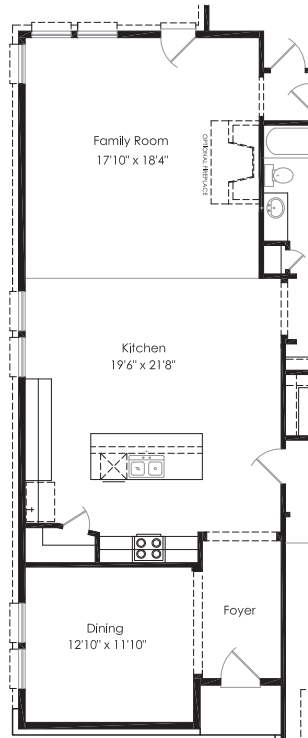
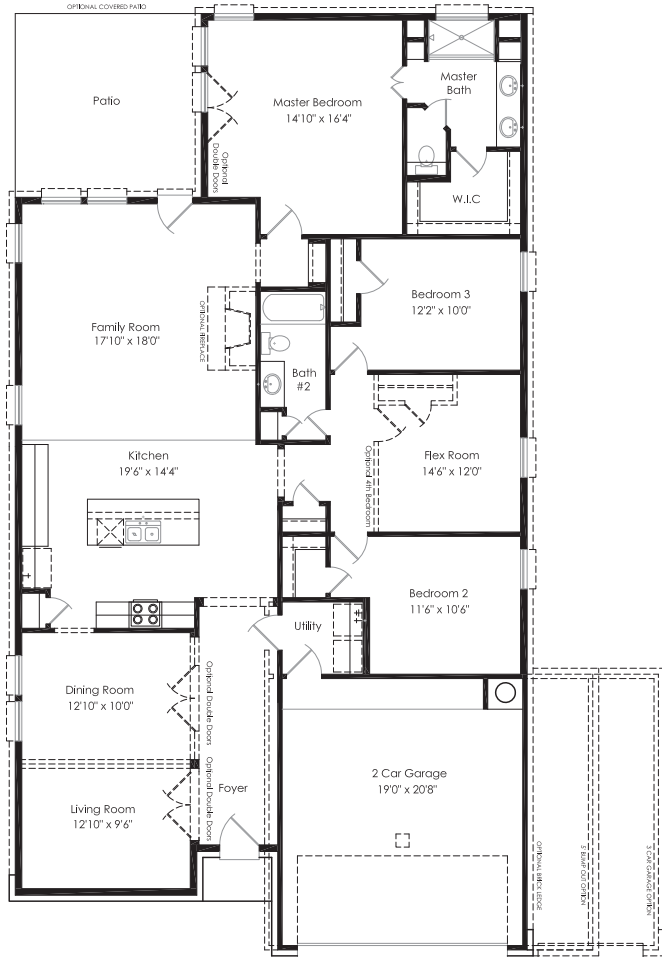

Partial Main Floor
Kitchen - Dining Options

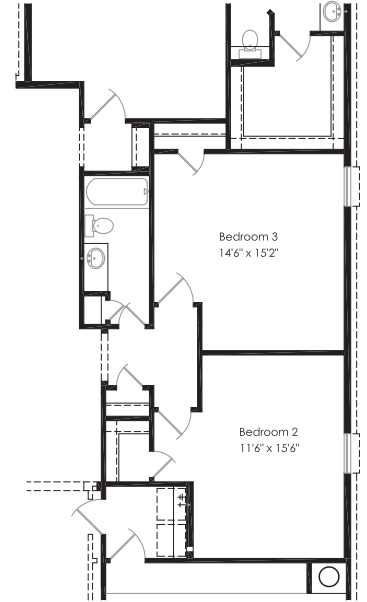

Partial Main Floor
Bedroom Options

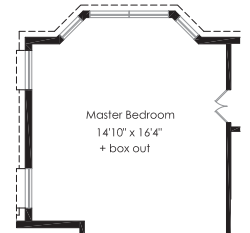

Master Suite Bay Window Option

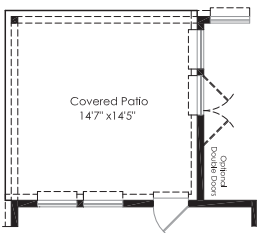

Covered Patio Option

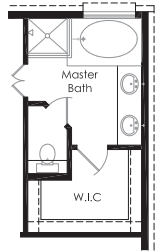

Master Bath Option

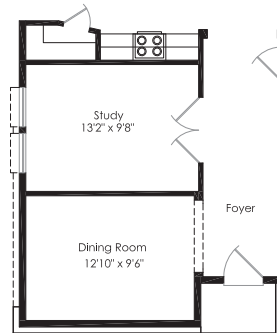

Study Option 2

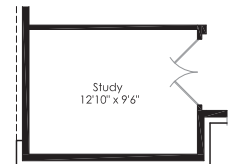

Study Option 1

Address: _____ Buyer Name: _____

Buyer Initial: _____ Date: _____

AVI Homes Texas • 11130 Jollyville Road, Ste. 304, Austin, TX 78759 • (512) 382-5229



Prices subject to change without notice. Actual floorplan, elevation and square footage may not be exactly as shown. Builder reserves the right to make changes without notice. Renderings are artist concept only. E&OE. Effective 3/26/17.





THE ADAMS • 2092 SQ.FT.

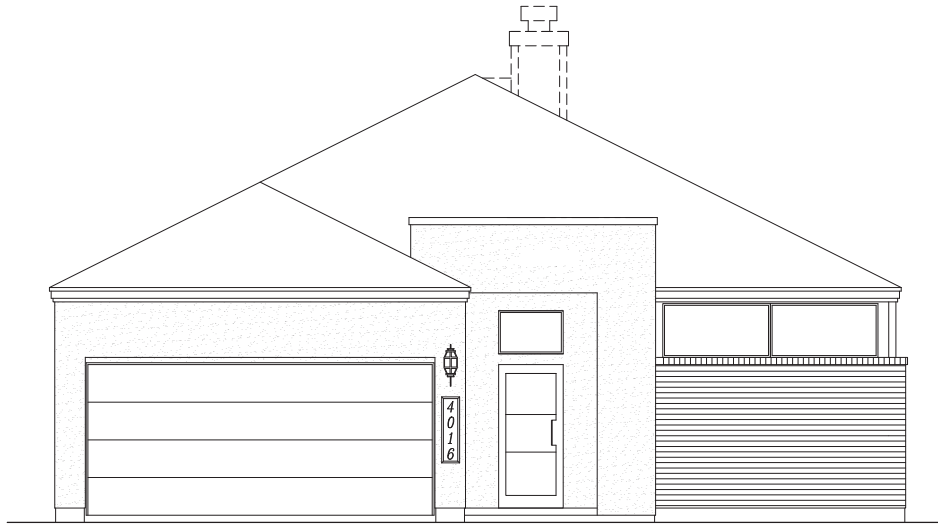

Elevation G

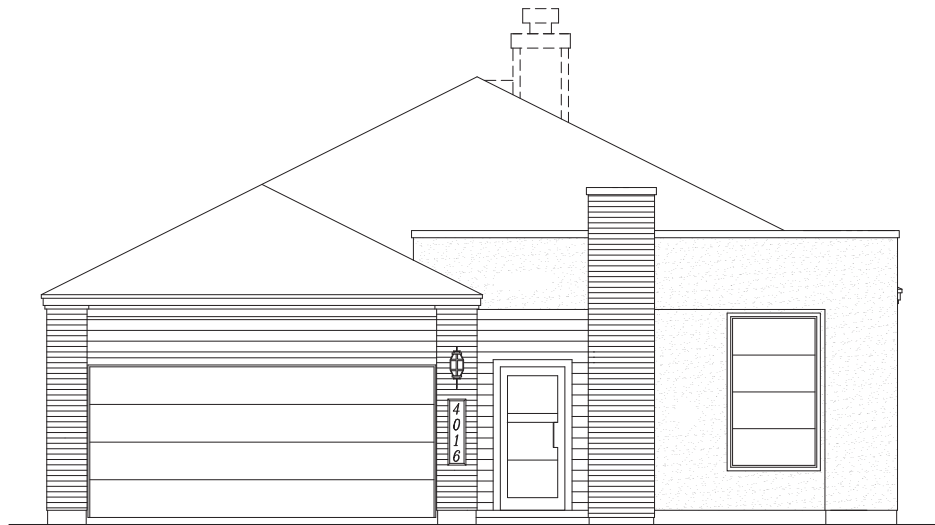

Elevation H

Address: _____ Buyer Name: _____

Buyer Initial: _____ Date: _____

AVI Homes Texas • 11130 Jollyville Road, Ste. 304, Austin, TX 78759 • (512) 382-5229



Prices subject to change without notice. Actual floorplan, elevation and square footage may not be exactly as shown. Builder reserves the right to make changes without notice. Renderings are artist concept only. E&OE. Effective 3/26/17.

